

FOR SALE
1 LOT
INDIA PALM DR. EDGEWATER, FL 32141

PIBland
DEVELOPMENT & INVESTMENTS



Edgewater, Florida is a community nestled alongside the Indian River, adjacent to the famous Mosquito Lagoon. Edgewater is home to the most internationally recognized boat manufactures; Boston Whaler, Brunswick, EdgeWater Power Boats and Everglades. The City has a population of over 21,700. The growing riverfront city is one of the principal municipalities in southeast Volusia County. Edgewater is listed as the 26th Safest City to Live in Florida, according to BackgroundChecks.org

- Convenient access to Highways, Interstate 95 and Interstate 4
- Location is minutes from the Kennedy Space Center, Port Canaveral, Daytona Beach International Airport, and beautiful beaches.
- Adjacent to Edgewater's ParkTowne Industrial Center.
- Near by many parks with Riverwalk and Intracoastal Waterway.

PROPERTY HIGHLIGHTS

SIZE:

Frontage: 80 - Dept: 125
0.23 Acres

ZONING:

Residential

ADDRESS:

India Palm Dr. Edgewater, FL 32141

COUNTY:

Volusia County

PRICE:

Please Call

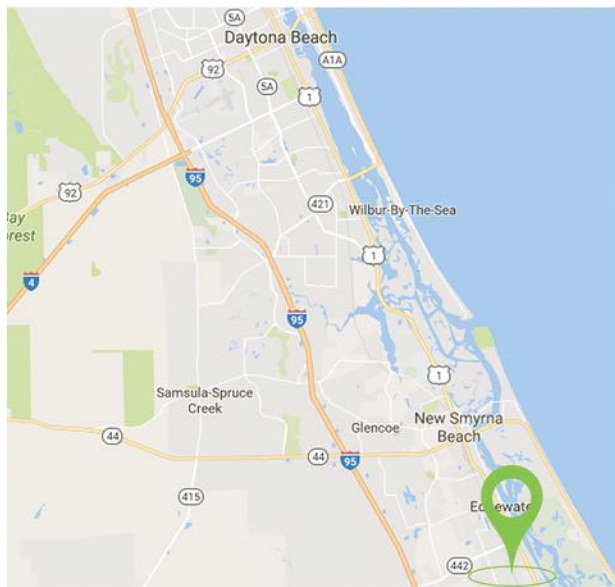
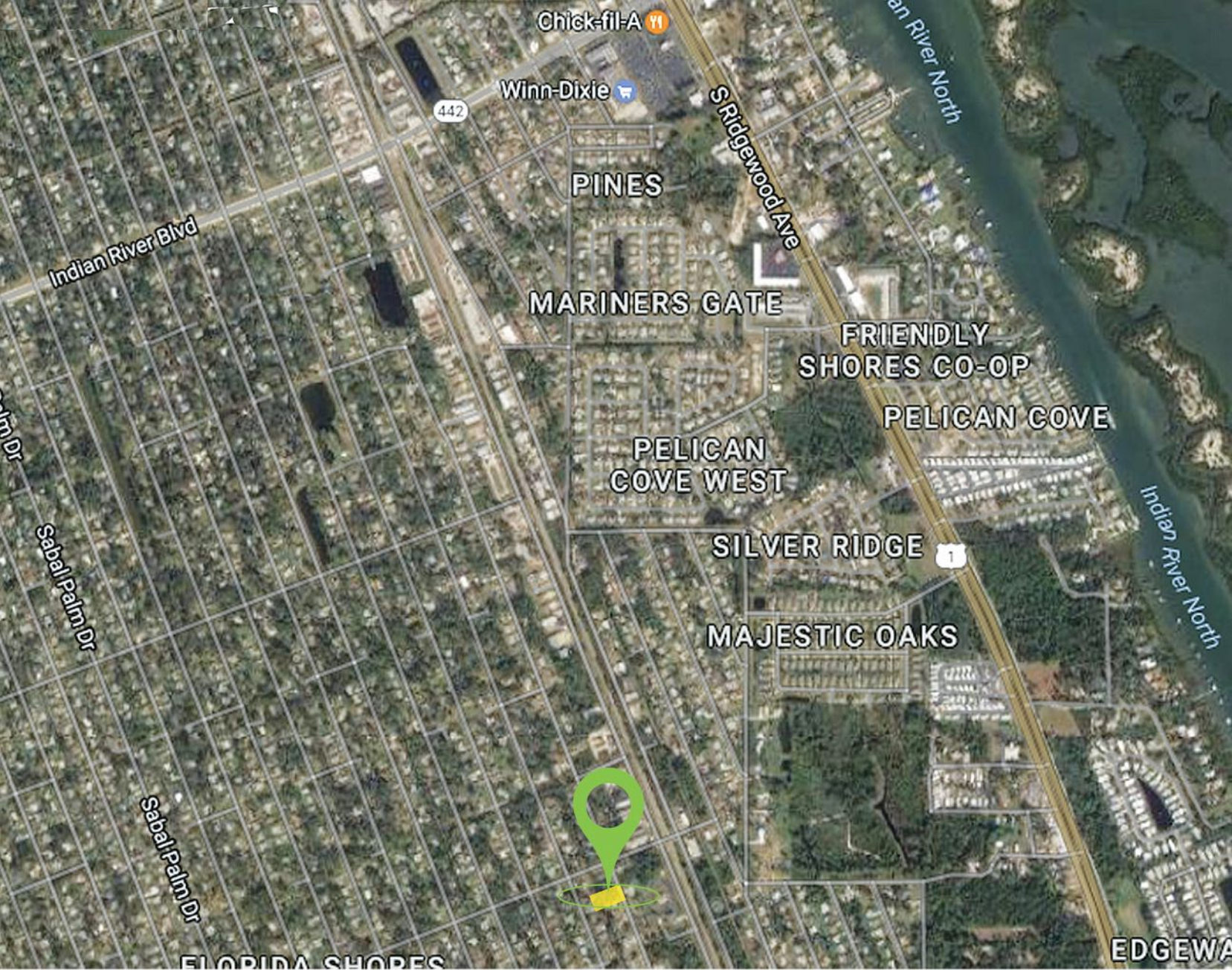

BOBBY LUTHRA
 LICENSED REAL ESTATE ASSOCIATE

407-468-0099
 BOBLUTHRA@PIBLAND.COM



WWW.PIBLAND.COM

CONTACT US:
 Phone: 407-649-9888
 Fax: 407-649-7222

OFFICE LOCATION:
 27 North Summerlin Ave
 Orlando, FL 32801